

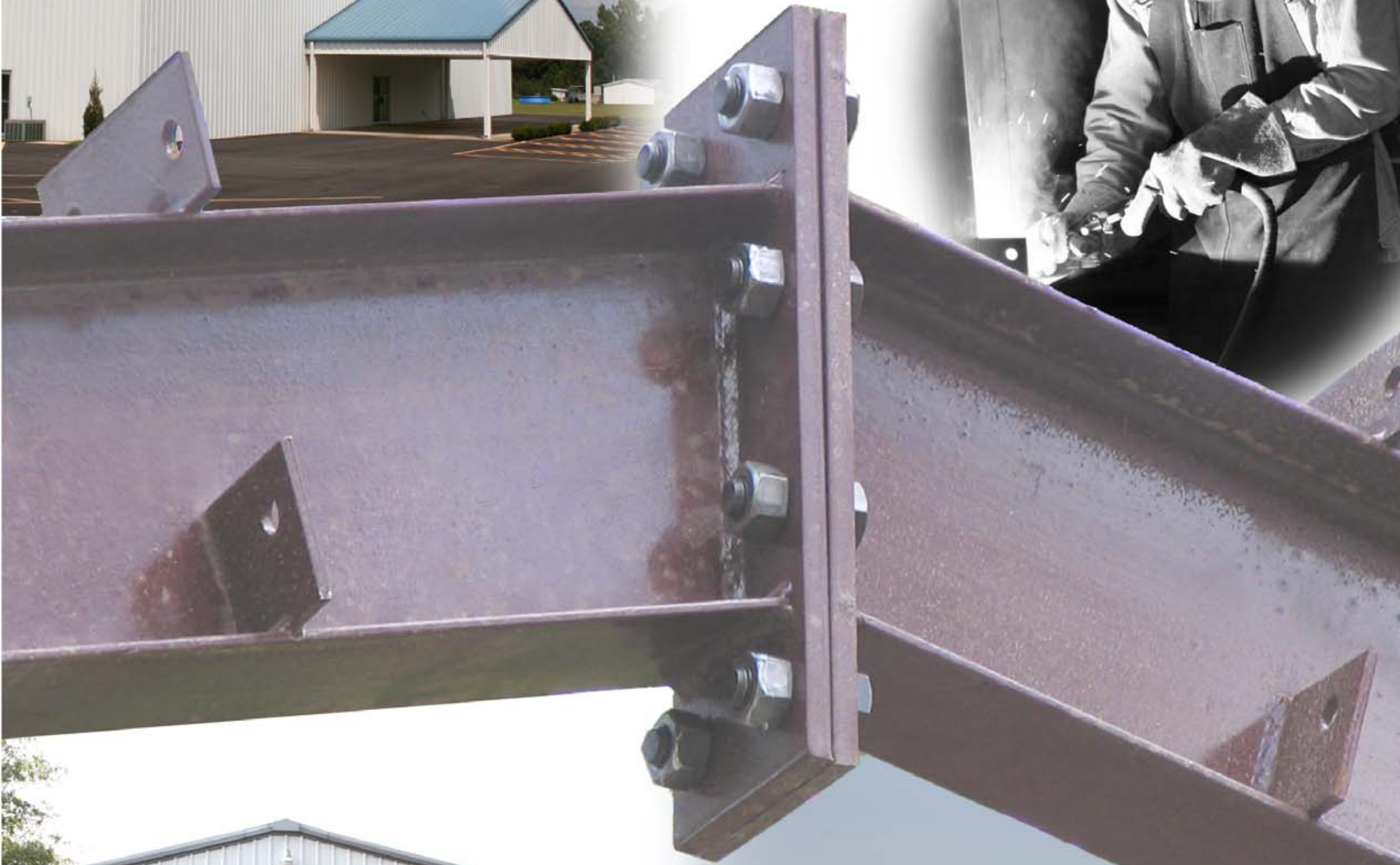

# COWELL

Steel Structures, Inc.



*metal buildings that last*

**C**owell Steel Structures, Inc. offers complete metal building packages that can meet your individual needs. Structural components are produced in our plant to your specifications and can be designed to meet any code to comply with the latest engineering standards.

Our qualified employees have over 150 years of combined experience in design and fabrication. We provide detailed, user friendly erection drawings. No loose clips; all clips are welded for easy bolt together connections.



**Retail,  
churches,  
agricultural,  
warehouses.**  
We have a building  
that will fit your needs.



Contact  
our sales staff  
for a free estimate.

Ease of erection, low maintenance, cost effective. We don't accept second best, and we don't expect our customers to.

1-877-626-9355 • 213 Reasoner Lane • P.O. Box 1512 • Russellville, AR 72811 • 479-968-5420 • Fax: 479-968-6762 • [wework@cowellsteel.com](mailto:wework@cowellsteel.com)



1-877-626-9355

Phone: (479)-968-5420  
Fax: (479)-968-6762  
e-mail: [wework@cowellsteel.com](mailto:wework@cowellsteel.com)



**Clear Span frames have no interior columns, which allows the user to utilize the entire amount of floor space in a building. This type of frame can be useful in buildings such as warehouses and manufacturing facilities, where interior columns would limit floor space.**

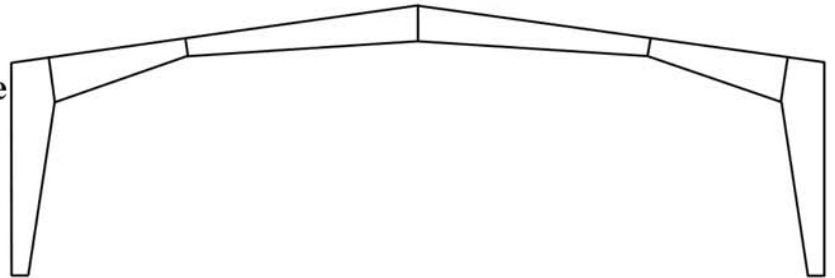

**Interior columns can be added to frames in order to reduce cost. They are also used on buildings too large for clear span frames. This type of frame is very useful in retail and residential buildings, where the columns can often be hidden in interior walls.**

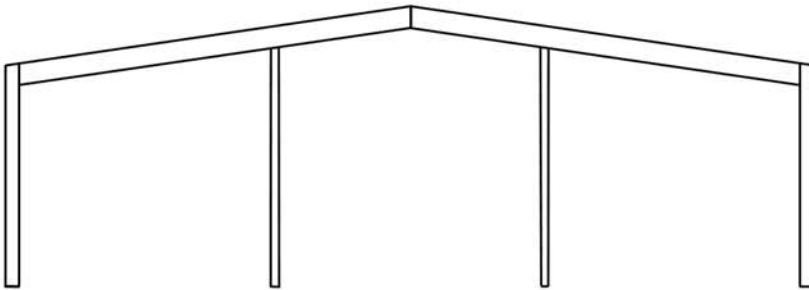

**Single Slope frames are often used on retail buildings. This is because a storefront can be applied to the high side of the building, and the roof is hidden from view. This frame also permits all of the roof drainage to go to one side of the building.**

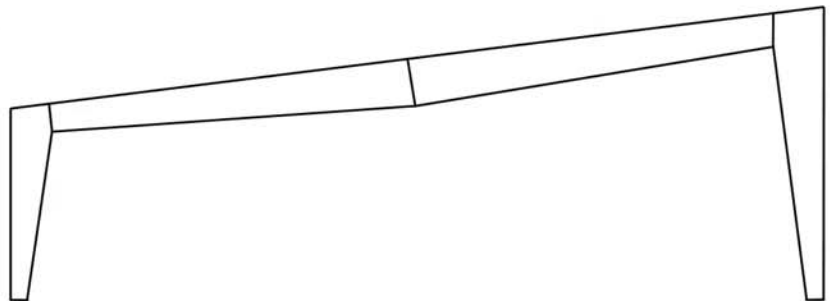

**Lean-to frames can be added to other frames as a low cost way to add floor space. These frames are often used on agricultural buildings to facilitate the storage of equipment.**

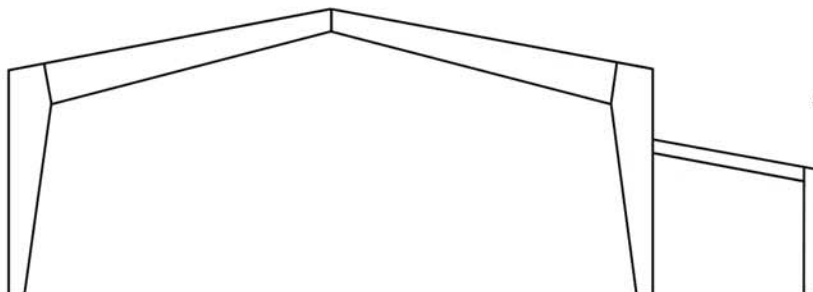

# PANELS

R & PBR Panel

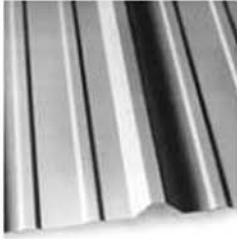

Ag Panel

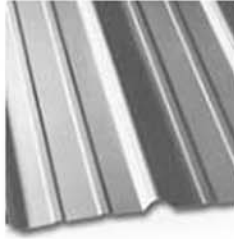

U-Panel

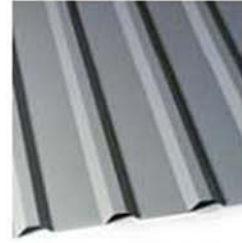

R-Panel:



PBR-Panel:

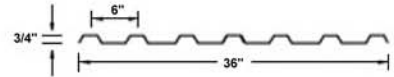
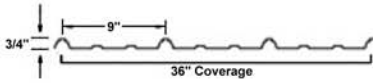
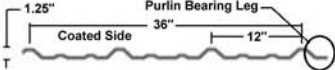

## CEE & ZEE STRUCTURAL SECTIONS



Cowell Steel Structures, Inc. can provide a wide variety of Cee and Zee Structural Sections.

## OTHER METAL BUILDING COMPONENTS AVAILABLE AT COWELL STEEL STRUCTURES, INC.

- Trim
- Mastic
- Anchor Bolts
- Commercial Walk Doors
- Screws
- Closures
- Commercial Insulation & Tape
- Bolts
- Panels
- R-Panel Skylights





S & L Pawn

WEST SIDE  
Family Center

SAINT MARY'S WELLNESS FITNESS CENTER

HOPPER  
MEDICAL CLINIC

## Cowell Steel Structures Incorporated

1-877-626-9355

213 Reasoner Lane  
P.O. Box 1512  
Russellville, AR 72811  
479-968-5420

Fax: 479-968-6762

[wework@cowellsteel.com](mailto:wework@cowellsteel.com)